



Cervical Screening Information System

Steps of Online User Registration

(Laboratory Organization)

1. Please go to the CSIS website www.csis.gov.hk.
2. Choose “Laboratory Organization” under “User Registration” from the menu on the left.

1 →

Cervical Screening Information System - Microsoft Internet Explorer

檔案(F) 編輯(E) 檢視(V) 我的最愛(A) 工具(T) 說明(H)

地址(D) <https://www.csis.gov.hk/jsp/index.htm>

CERVICAL SCREENING INFORMATION SYSTEM

Cervical Screening Programme TEXT ONLY 繁體版 简体版

User Login
Password Retrieval
Account Activation
Laboratory Registration
User Registration
General Public
Service Provider
Laboratory User

Please Login

Login Name:
Password:

Login Reset

Password Retrieval | Account Activation

This site is best viewed at minimum 800 x 600 screen resolution with Internet Explorer (5.5 and above) or Netscape Navigator (7.0 and above).
[Disclaimer](#)

Screen id : ss130010
Version : 1150.0
Last Modified Date : 26 Oct 2006

3. Please read “Notes to Applicant” carefully.

3 →

Cervical Screening Information System - Microsoft Internet Explorer

檔案(F) 編輯(E) 檢視(V) 我的最愛(A) 工具(T) 說明(H)

地址(D) <https://www.csis.gov.hk/jsp/index.htm>

CERVICAL SCREENING INFORMATION SYSTEM

Cervical Screening Programme TEXT ONLY 繁體版 简体版

User Login
Password Retrieval
Account Activation
Laboratory Registration
User Registration
General Public
Service Provider
Laboratory User

Notes to Applicant

1. Eligibility: pathologists or qualified cytotechnologists who perform cervical cytology in laboratories.
2. Registration is free of charge.
3. Privileges of joining the Programme include the following:
 - feedback on the performance of smears screened by you
 - access to women's past cervical smear results online (www.csis.gov.hk) to facilitate interpretation of current smear (starting from March 2004)
 - free training kit containing education VCDs, cervical screening manual and pamphlets

[Back to Top](#)

Terms and Conditions

4. Press “I Agree” to accept user registration after reading “Notes to Applicant”.

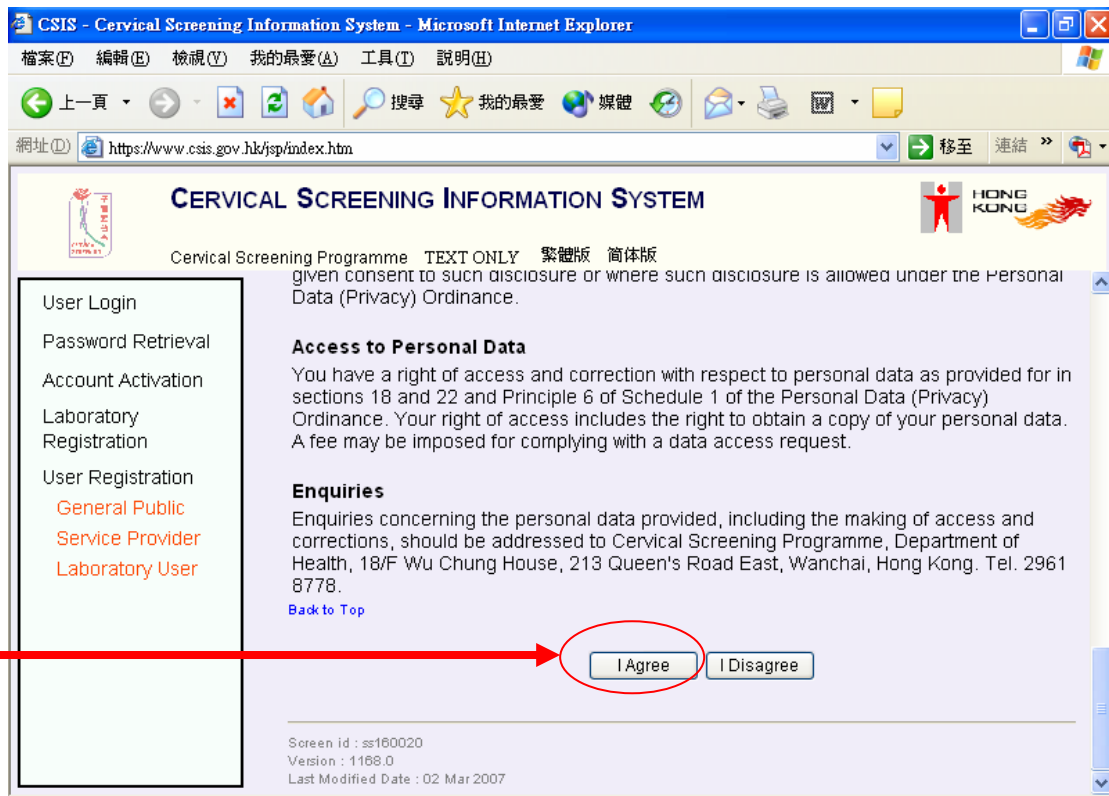

5. Enter the required information including laboratory Chinese and English name, type of laboratory, correspondence information under “Laboratory Particulars”, and person in-charge Information..

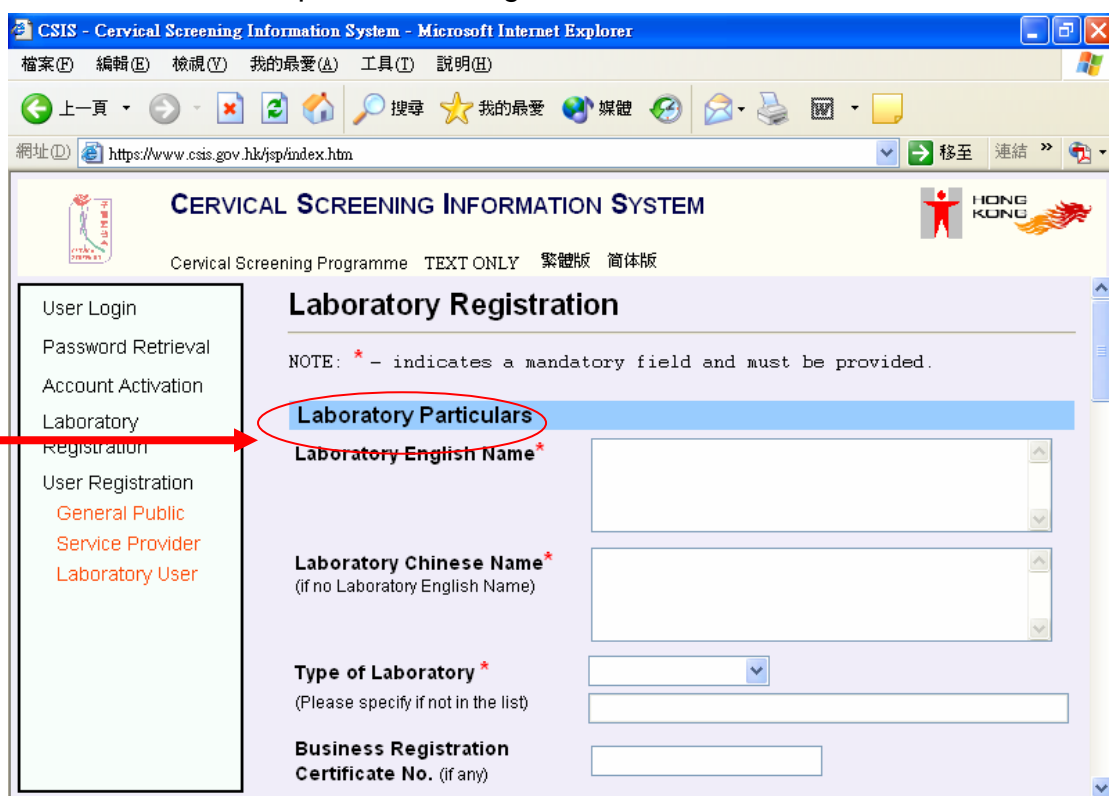

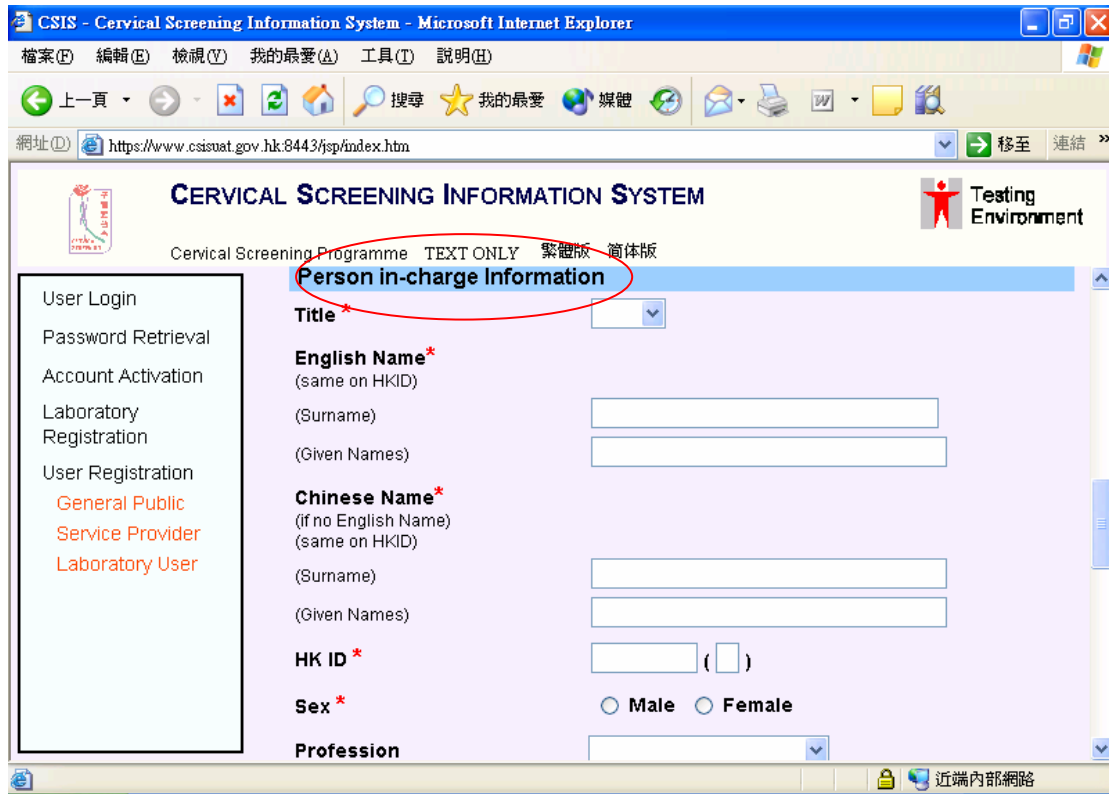

6. After reading "Declaration", choose "I declare that".

7. Then press "Submit".

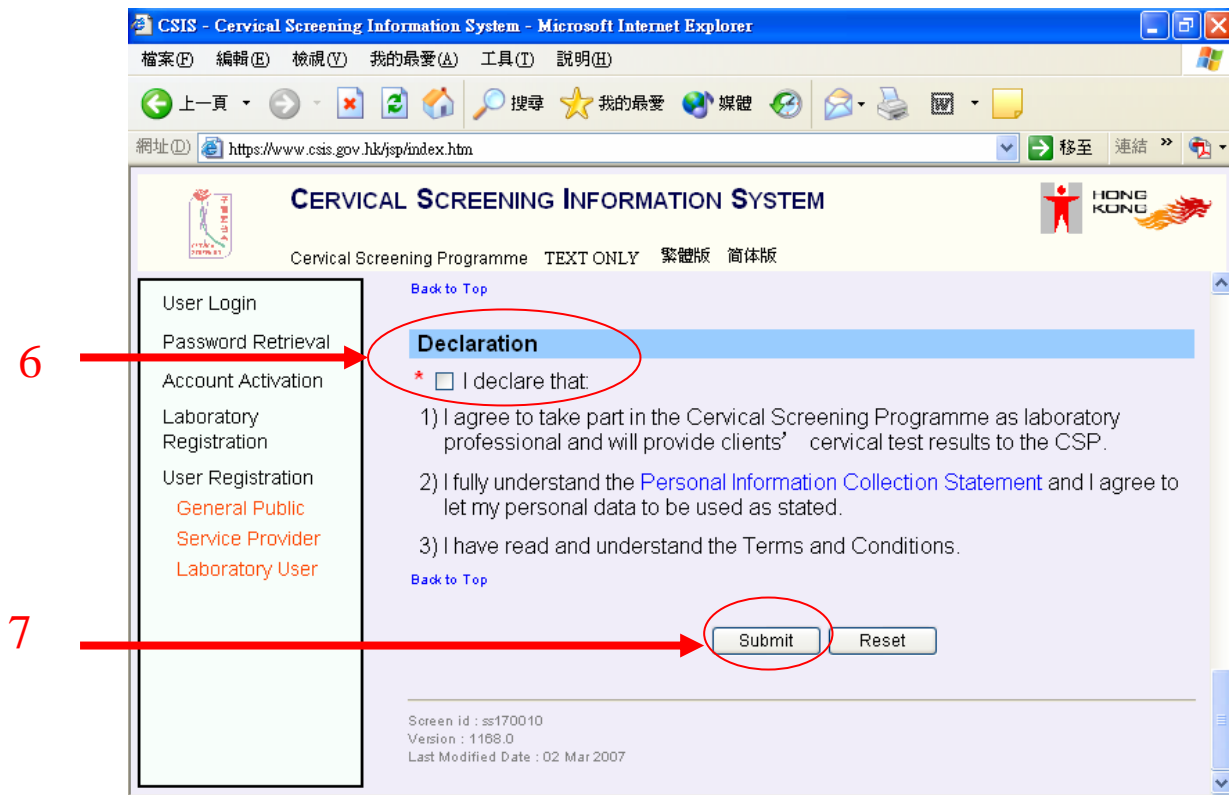

8. Press **“Confirm to Submit”** and then **“OK”** to complete the registration.

CSIS - Cervical Screening Information System - Microsoft Internet Explorer

File Edit View Favorites Tools Help

Address <https://www.csisuat.gov.hk:8443/jsp/index.htm>

CERVICAL SCREENING INFORMATION SYSTEM Testing Environment

Cervical Screening Programme TEXT ONLY 繁體版 简体版

User Login
Password Retrieval
Account Activation
Laboratory Registration
User Registration
General Public
Service Provider
Laboratory User

Declaration

* I declare that:

- 1) I confirm that the information given is correct and complete.
- 2) I agree to the Cervical Screening Programme.
- 3) I fully understand the Cervical Screening Collection Statement and I agree to be disclosed by the relevant Department of Health for the stated purpose. This consent shall remain valid if my revocation is received by the said relevant parties which actually have in their possession my personal data and which have been authorized to provide such data.
- 4) I have read and understand the Terms and Conditions.
- 5) I understand that a single cervical smear is not 100% accurate, which means having regular cervical smears are necessary.
- 6) I understand that further investigation and treatment may be required if my cervical smear result turns out to be abnormal.

[Back to Top](#)

[Confirm to Submit](#) [Modify](#)

9. Message of confirming your successful registration submission will be prompted. Remember to submit a copy of the Business Registration Document for Cervical Screening Programme to complete your application.

CSIS - Cervical Screening Information System - Microsoft Internet Explorer

檔案(F) 編輯(E) 檢視(V) 我的最愛(A) 工具(T) 說明(H)

網址(U) <https://www.csisuat.gov.hk:8443/jsp/index.htm>

CERVICAL SCREENING INFORMATION SYSTEM Testing Environment

Cervical Screening Programme TEXT ONLY 繁體版 简体版

Registration Submitted Successfully

(For Private Laboratories only) To complete the application, please submit true copy of Business Registration Document to Cervical Screening Programme, Department of Health, 18/F Wu Chung House, 213 Queen's Road East, Wanchai, Hong Kong.

Your laboratory registration will be approved within 30 days.

[Back to Home](#)

Screen id : ss170040
Version : 1168.0
Last Modified Date : 02 Mar 2007